

Hazle
Luzerne

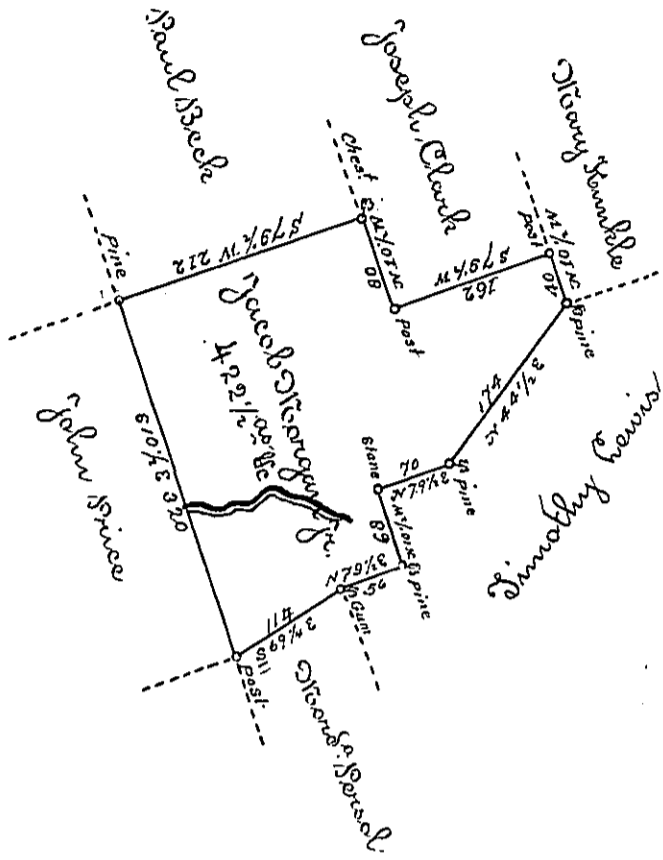

A Draft of a tract of land Called..... Situate on the waters of Catawis-
sey Creek in the County of Northum^d or Northamp^r Cont^g four Hundred
and Twenty two acres $\frac{1}{2}$ & allow^d surveyed for Jacob Morgan Jun^r the 17th
Day of October 1793 by Virtue of a warrant Dated the 10th Day of July 1793
To Daniel Bradhead Esq^r } by Wm Gray (obl)
Surv^r Genl }

IN TESTIMONY that the above is a copy of the original remaining on file in the
Department of Internal Affairs of Pennsylvania, made con-
formably to an Act of Assembly approved the 16th day of
February, 1833. I have hereunto set my Hand and caused
the Seal of said Department to be affixed at Harrisburg, this
fifth _____ day of _____ November _____ 1895.

James W. Fetter
Secretary of Internal Affairs.